

040062

RECEIVED
LARAMIE COUNTY
CHEYENNE, WY.

CERTIFIED LAND CORNER RECORDATION

'88 FEB 17 AM 11 18

DESCRIPTION OF CORNER EVIDENCE FOUND, AND ORIGINAL RECORD (if known)

Found 4"x4" stone protruding approximately 1 foot out of the earth, setting 47 feet East of a telephone pole on the Northerly side of Shellback ranch road also being next to the Easterly gate post of a gate on the Northerly side of said road.

DESCRIPTION OF MONUMENT AND ACCESSORIES ESTABLISHED TO PERPETUATE THE ORIGINAL LOCATION OF THIS CORNER:

Set #4 rebar 38 inches long with 1 1/4" dia. aluminum cap beside gate post and found stone. Set #5 rebar 36" long with a 3 1/4" dia. aluminum cap S 0° 12' 42" E adistance of 160.0ft. Stone has carved on South side

SKETCH, WITH COURSE AND DISTANCE TO ADJACENT CORNER IF DETERMINED IN THIS SURVEY. (May Sketch or Paste Reproduction on Reverse Side.)

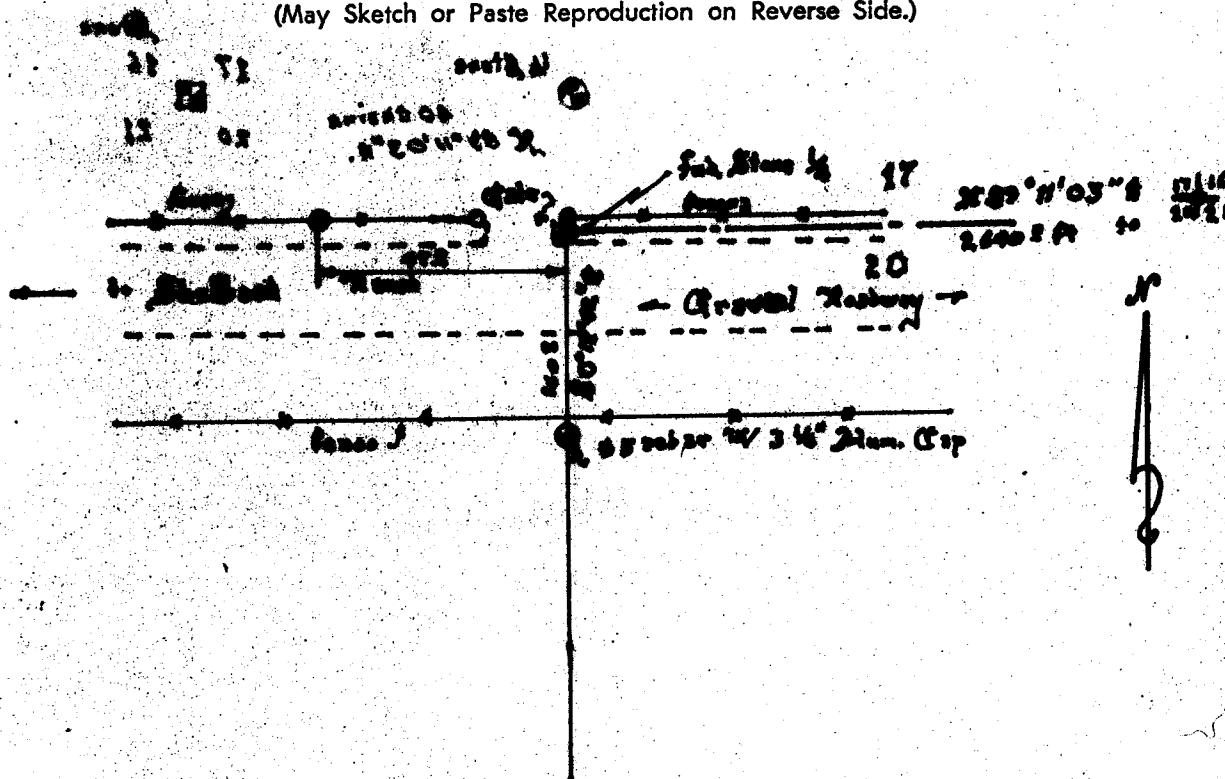

I, Larry E. Perry S.C. certify that I have carefully performed or reviewed the work done on the diagrammed corner as reported on this recordation form and approve the same.

Larry E. Perry S.C. 3047
Signature of Surveyor Registration No.

STATE OF WYOMING,
Office of Clerk and Recorder,
County of Laramie

This "corner record" was filed for record on the 17 day of February, 1988, was noted on the cross-index plat and is assigned page No. _____, in book No. _____.

James C. Whitford
County Clerk

Cross Index No. _____	T. _____	R. _____	Mer. _____
_____	T. _____	R. _____	Mer. _____
_____	T. _____	R. _____	Mer. _____
_____	T. _____	R. _____	Mer. _____
_____	T. _____	R. _____	Mer. _____
_____	T. _____	R. _____	Mer. _____
_____	T. _____	R. _____	Mer. _____

BOOK 1256

1897

520000

SECTION PLAT SHEET

OWNER _____ DATE _____

SECTION 20 TOWNSHIP 14N RANGE 6E

COUNTY Laramie STATE Wyo. SCALE 1/2" = 1 mile

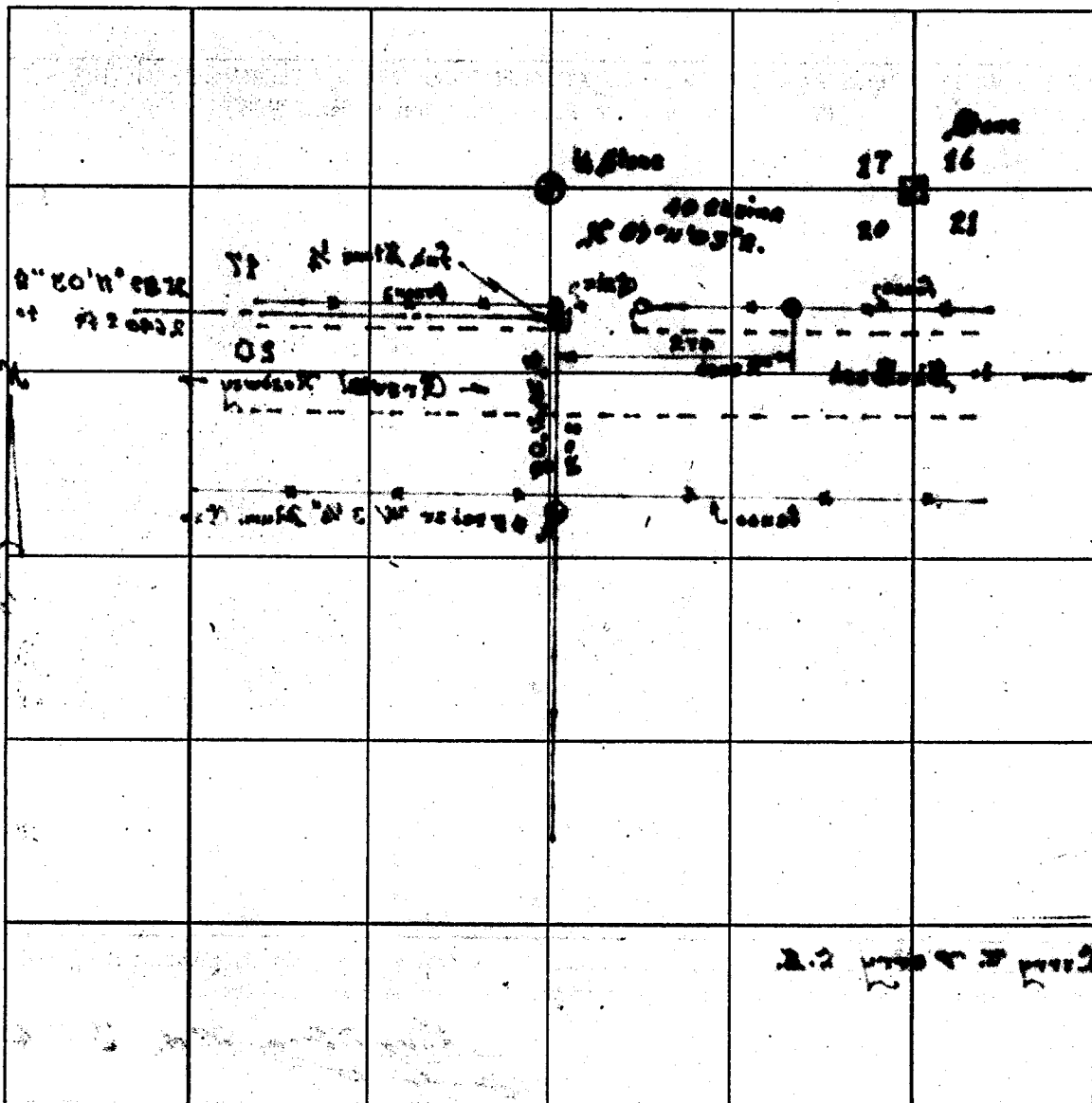

	31					36
1	6					1. 6
36	31					36 31
	6					1
